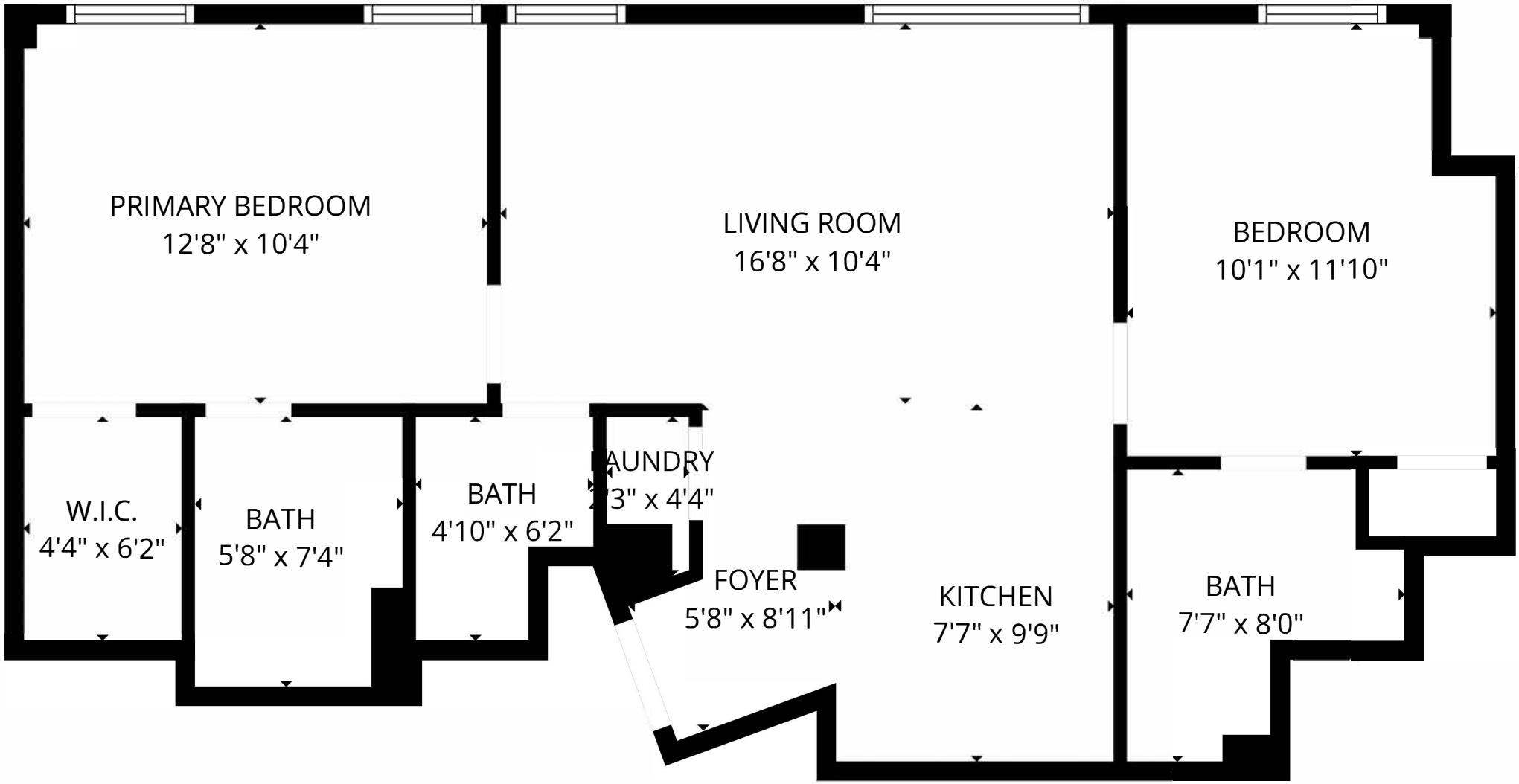
PRIMARY BEDROOM
12'8" x 10'4"
LIVING ROOM
16'8" x 10'4"
BEDROOM
10'1" x 11'10"
W.I.C.
4'4" x 6'2"
BATH
5'8" x 7'4"
BATH
4'10" x 6'2"
LAUNDRY
2'3" x 4'4"
FOYER
5'8" x 8'11"
KITCHEN
7'7" x 9'9"
BATH
7'7" x 8'0"